

**BLOSSBURG COAL CO.**  
**COAL LEASED TO**  
**RODGER WARREN OF BLOSSBURG PA.**  
**SCALE 1" = 100 FT.**

OFFICE OF CHIEF ENGR. Du Bois PA. OCT. 20-1933

- SURVEYED BY
- J. G. ROBERTSON FEB. 5-1926
  - A. J. NICHOLSON JULY 26-1927
  - W. H. PRICE SEPT. 7-1931
  - W. H. PRICE JUNE 24-1932
  - A. J. NICHOLSON OCT. 10-1933
  - R. E. GIBBINS MAR. 22-1934
  - A. J. NICHOLSON NOV. 1-1934
  - A. J. NICHOLSON APR. 20-1936
  - A. J. NICHOLSON DEC. 1-1937
  - A. J. NICHOLSON MAR. 9-1939

DOCK SOUTH OF THIS MINE WAS SAID WHEN F.C. MINE  
 ENDS WAS THERE IN JULY 1940

**BLOSSBURG COAL CO.**



**B. F. JONES**  
 LEASED TO  
**MORRIS RUN COAL CO.**

**B. F. JONES**  
 LEASED TO  
**PHILLIP NORMAN IN BLOSS VEIN**  
**JOHN BOINSKI IN BEAR CREEK VEIN**

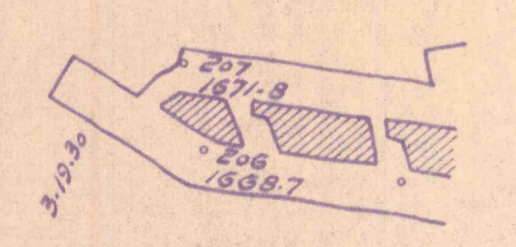
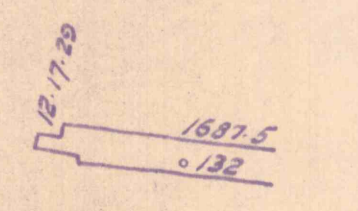
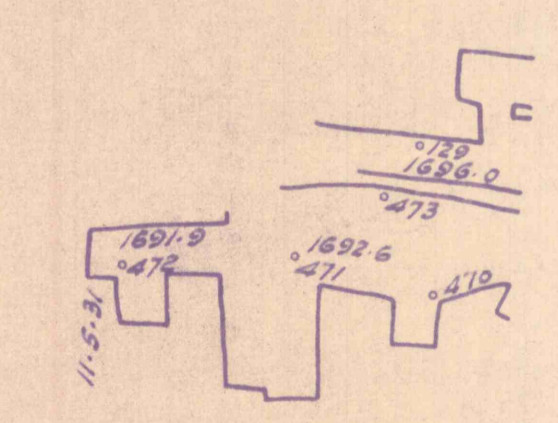
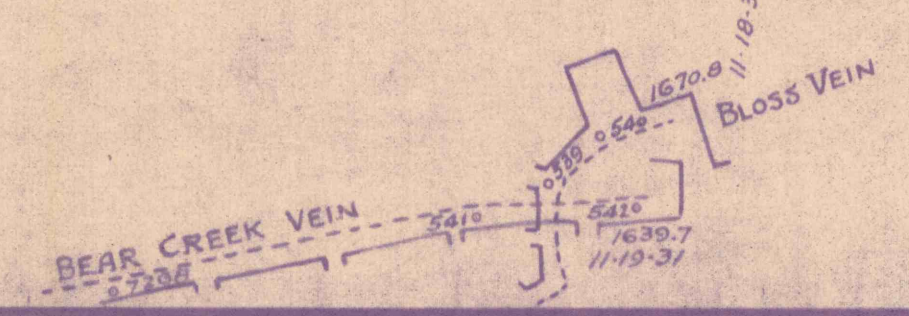
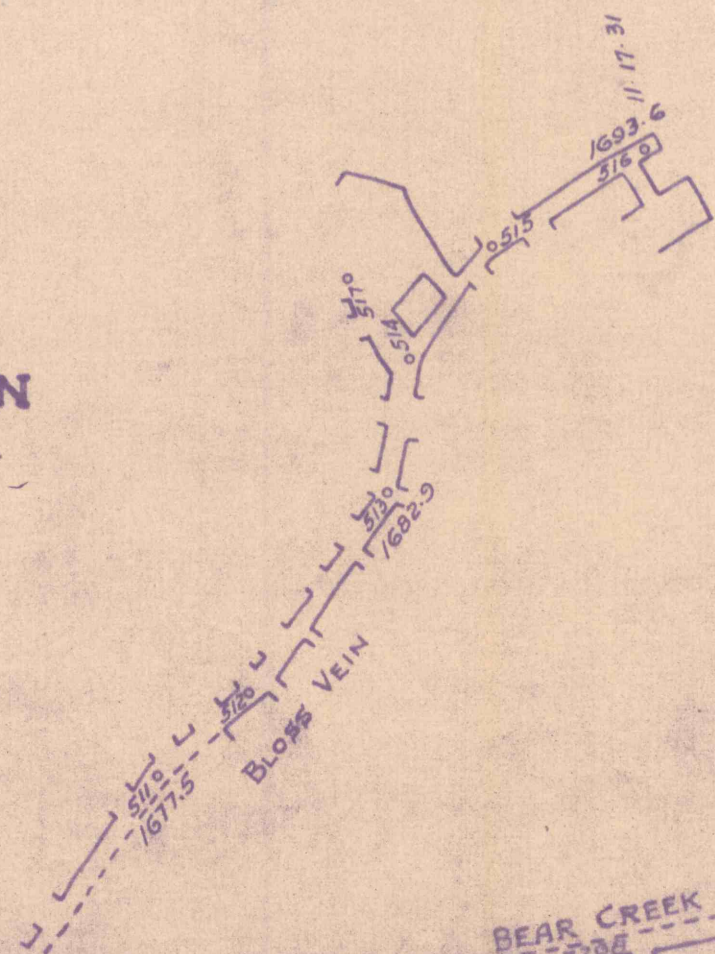
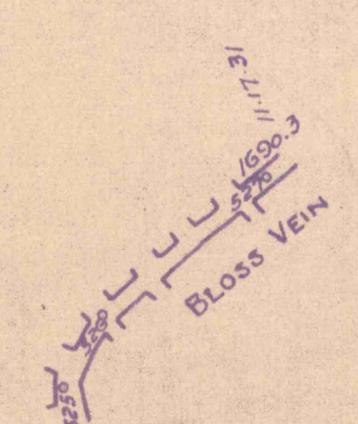

**MORRIS RUN COAL CO.**