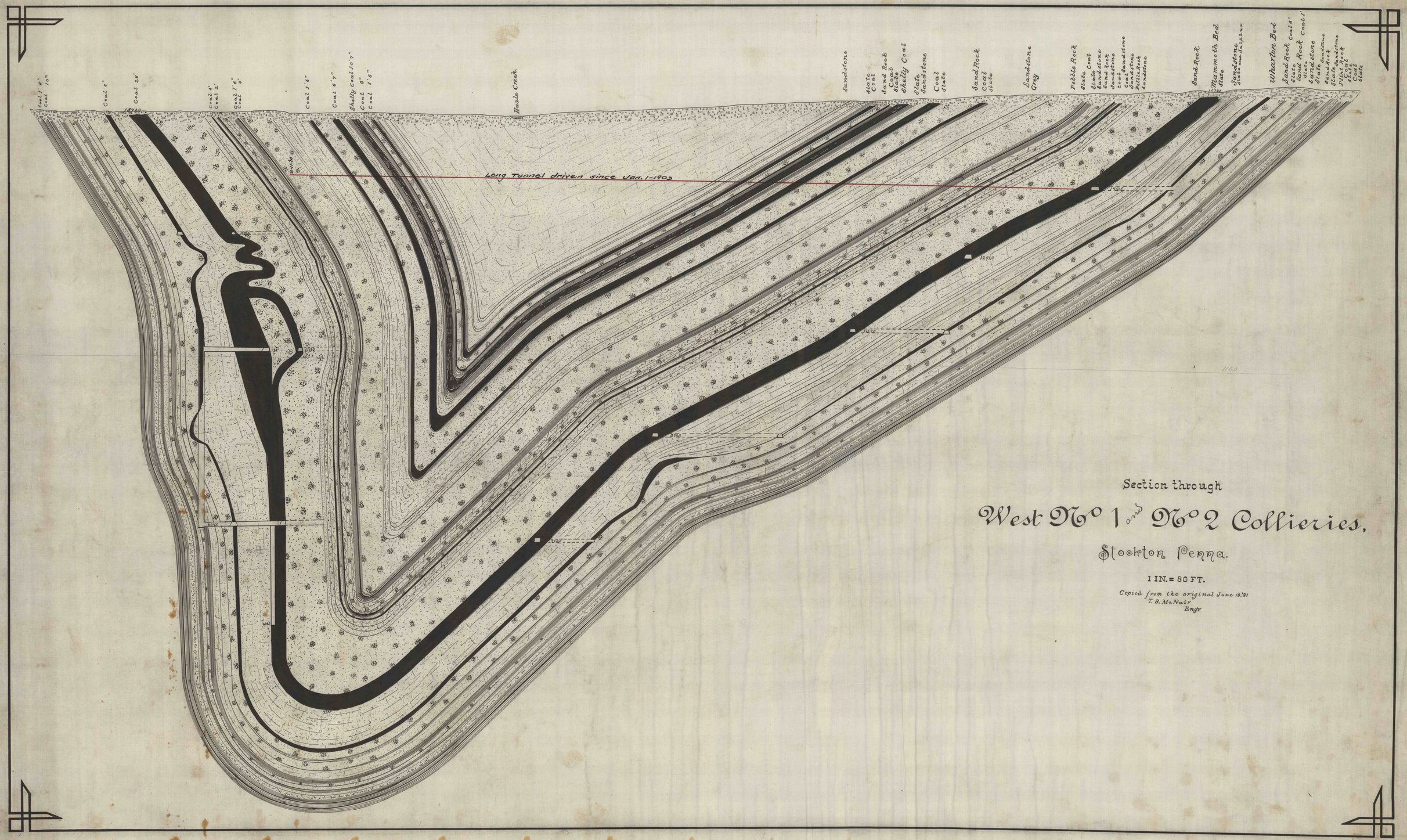

Section through

West No 1 and No 2 Collieries,

Stockton Penna.

1 IN. = 80 FT.

Copied from the original June 19.'91
T. S. McNair
Engr