

PAVING AND SITE WORK

PENIT CENTRAL

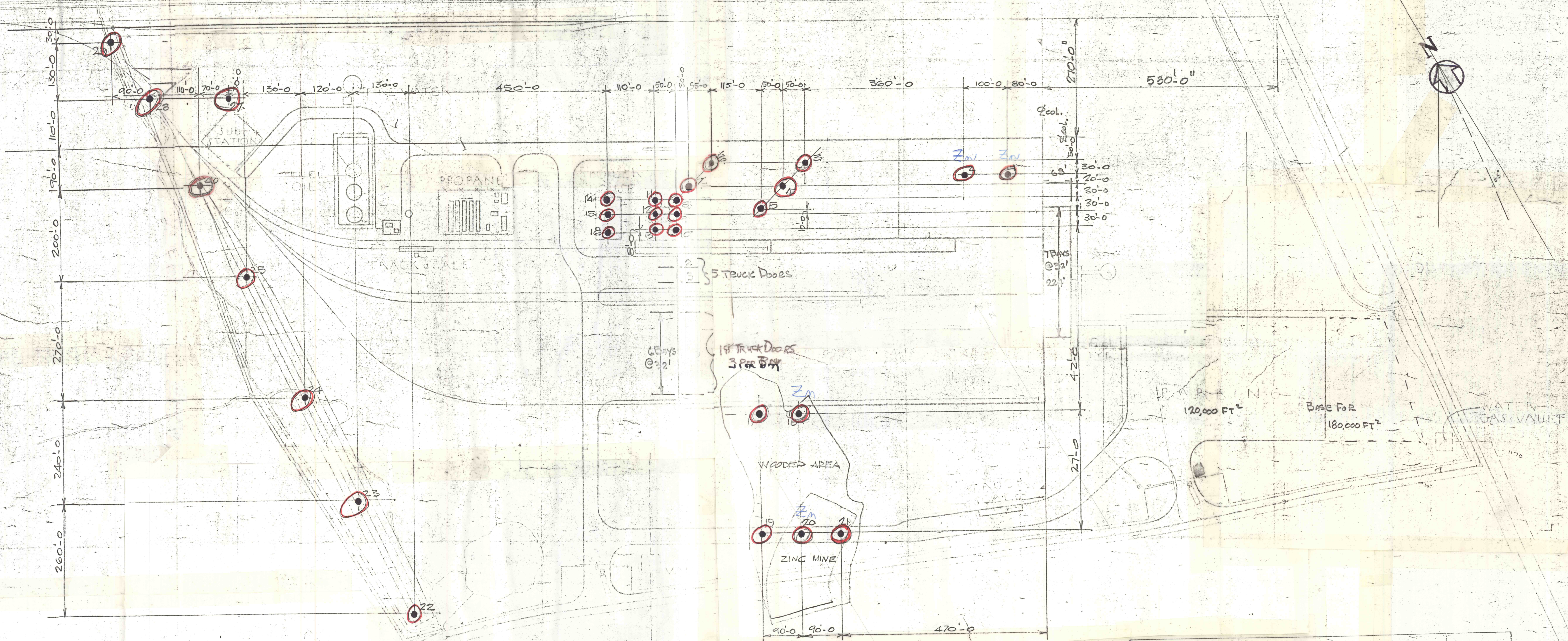

SOIL BORING LOCATION DIAGRAM

3.25.1974

NEW BORINGS TO BE DRILLED SHOWN THUS ○

1. All borings shall be drilled to a minimum depth of 10 feet below the ground surface. The depth of the borings shall be determined by the geotechnical engineer. The borings shall be drilled in accordance with the specifications of the American Society of Civil Engineers (ASCE) and the American Institute of Mining, Metallurgical and Petroleum Engineers (AIME).

SITE PLAN
 DENLINGER-SITE
 BREAKFAST FOOD MFG. PLANT
 LANCASTER, PENNSYLVANIA.

Kellogg Company
 BATTLE CREEK, MICHIGAN

3-25-74

SB-1