

N 298,000

N 297,000

N 296,000

N 295,000

E 1,642,000

E 1,643,000

E 1,644,000

E 1,645,000

E 1,646,000

E 1,647,000

38

39

40

25° ANGLE OF DRAW
PERMIT BOUNDARY

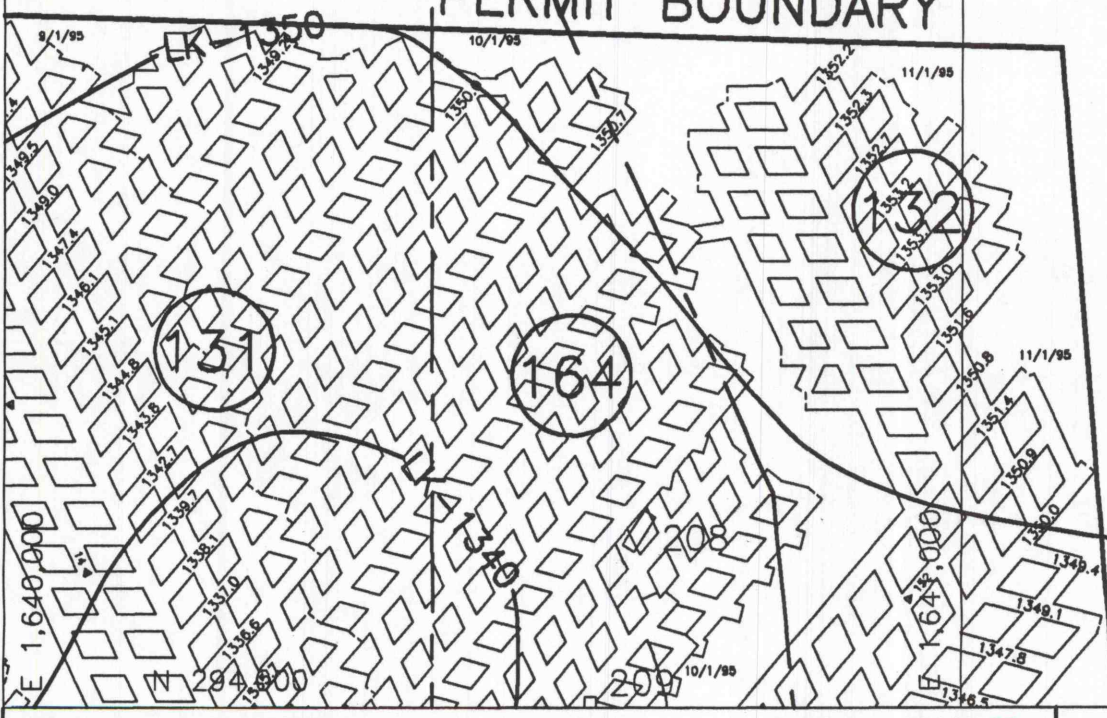

MSHA I.D. No. 36-06583 CMAP No. 33841303



Doverspike Bros. Coal Co.
R.D. #4, Box 271, Punxsutawney, PA 15767
Porter & Perry Twp., Jefferson County

DORA #6 MINE sheet 4

- | | | | |
|----------------------------|-------------------------|-----------------------------------|--------------------|
| — PERMIT AREA | GAS LINE | ◀ MINE OPENINGS, SEALED | → INTAKE AIR |
| - - - PROPERTY LINES | ⊙ GAS WELL | ▶ RETURN AIR | ⇄ BELT LINE |
| ① PROPERTY OWNERS | - T - TELE./ELEC. LINES | — STREAMS | ≡ STOPPING |
| ② CONT. PROPERTY OWNERS | ● WATER WELL | ▲ SURVEY STATION | ⌢ STOPPING W/ DOOR |
| ▲ PRE-66 DWELLINGS | ○ SPRING | ▨ SUPPORT AREA (No Second Mining) | ⊖ CHECK CURTAIN |
| ■ DWELLINGS, STRUCTURES | ⊙ DRILL HOLE | ▩ L.F. DEEP MINE | ⊕ REGULATOR |
| ⊕ PROT. ACT. 54 STRUCTURES | ▨ IMPOUNDMENT | ▩ ZONE OF POTENTIAL INFLUENCE | ⌢ DOUBLE DOORS |



SURVEY IS CLOSED LOOP; ACCURACY IS 1:10000
 INDIVIDUALS RESPONSIBLE FOR INFORMATION:
 CHARLES ISHMAN, ENGINEER & CHUCK MARTZ, SUPERINTENDENT
 MAP FULFILLS REQUIREMENTS OF 75.372 & 75.1200
 NO ADJACENT MINE WORKINGS WITHIN 1000 FEET
 NO MINE WORKINGS BELOW MINE PROPERTY

