

BLACKLICK COAL FIELD & PENNA. COAL & COKE TRACT

CAMBRIA & INDIANA COUNTIES, PA.
SCALE: 1" = 2000' OCTOBER 1948 R.E. DEPT.

	COAL OWNED BY H.R. & T. CO. - BLACKLICK FIELD	1076 AC.
	SURFACE OWNED BY H.R. & T. CO. - BLACKLICK FIELD	1708 AC.
	EXCEPT ALL COAL ABOVE "F" SEAM	3013 AC.
	EXCEPT UPPER 18" SEAM	486 AC.
	INCLUDES FIRE CLAY & 2/3 OF OIL & GAS	60 AC.
	"F" SEAM LEASES:	
	HARRIS & TUCKER CO. (Minor C-7)	1987 AC.
	EDENSBURG COAL CO. (Minor C-8)	1006 AC.
	EDENSBURG COAL CO. (Minor C-8)	77 AC.
	ROCHESTER & PETHURCH COAL CO. (Minor C-12)	2178 AC.
	ROCHESTER & PETHURCH COAL CO. (Minor C-12)	3488 AC. - FORMERLY LEASED
	SPRINGFIELD COAL CO. (Minor C-13)	1885 AC.
	"D" SEAM LEASED TO PENNA. COAL & COKE CORP. - MANOR (C-19) - 610 AC.	
	Balance of coal in place, paid for and to be mined by Lessee	
	Portion of former R.S.P. Lease now under negotiation.	
		2785 Acres ± of "B" Seam Coal
	"B" SEAM LEASED TO EDENSBURG COAL CO. - MANOR (C-31) - 1291 AC.	
	"B" SEAM LEASED TO BETHLEHEM-CUBA IRON MINES CO. - MANOR (C-30) - 401,877 AC.	

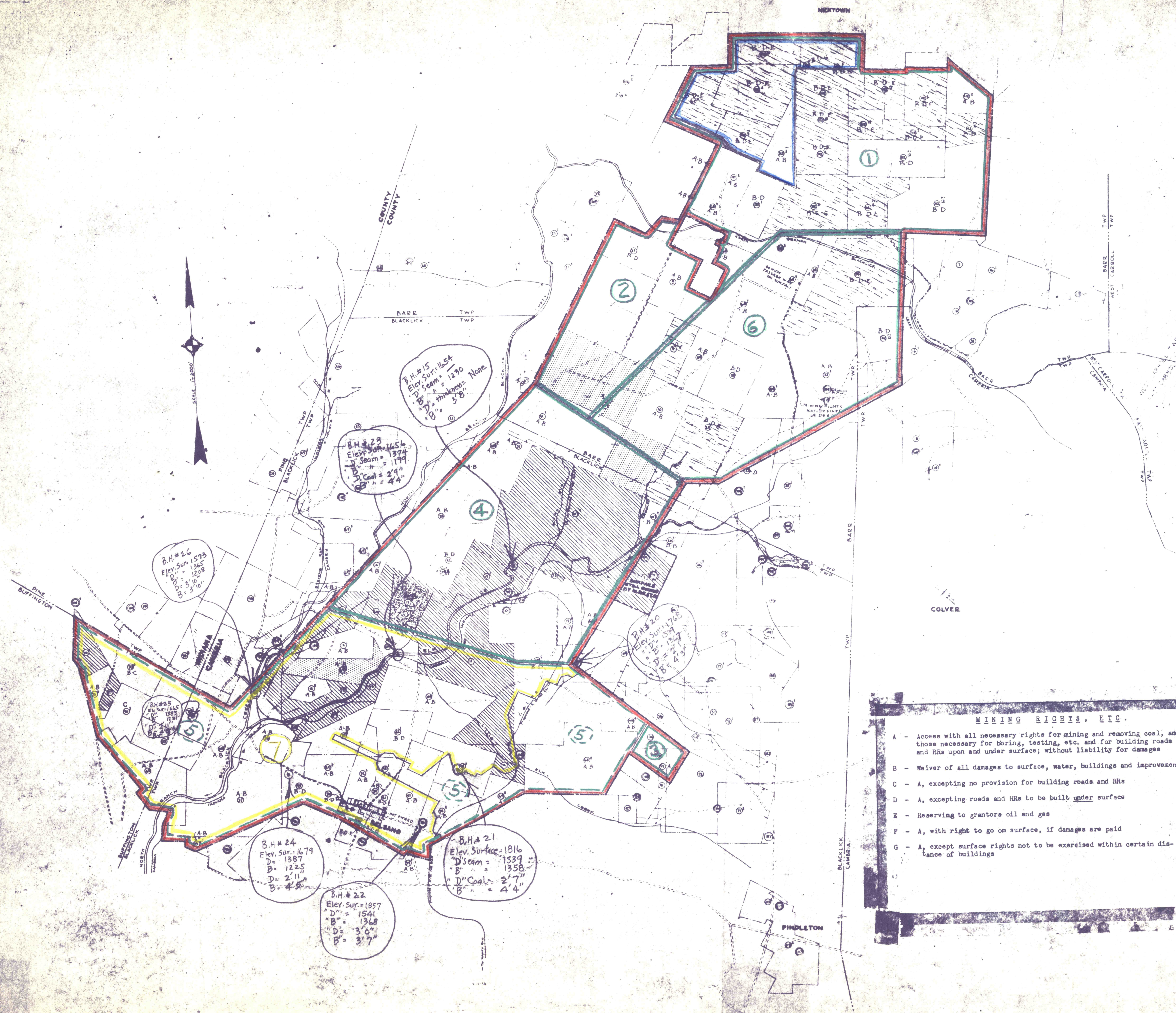

MINING RIGHTS, ETC.

A - Access with all necessary rights for mining and removing coal, and those necessary for boring, testing, etc. and for building roads and RR's upon and under surface; without liability for damages

B - Waiver of all damages to surface, water, buildings and improvements

C - A, excepting no provision for building roads and RR's

D - A, excepting roads and RR's to be built under surface

E - Reserving to grantors oil and gas

F - A, with right to go on surface, if damages are paid

G - A, except surface rights not to be exercised within certain distance of buildings



IN-C-2