

GLASGOW COAL MINING COMPANY
 showing
PROPERTY AND MINING OPERATIONS
ON B SEAM
 situated in

Reade Twp., Cambria Co., and Beccaria Twp., Clearfield Co., Pa.
 Scale 1"=400' — S.E. Dickey and Company — June 8, 1931.
 Civil and Mining Engineers
 Johnstown, Penna.

1-C-226

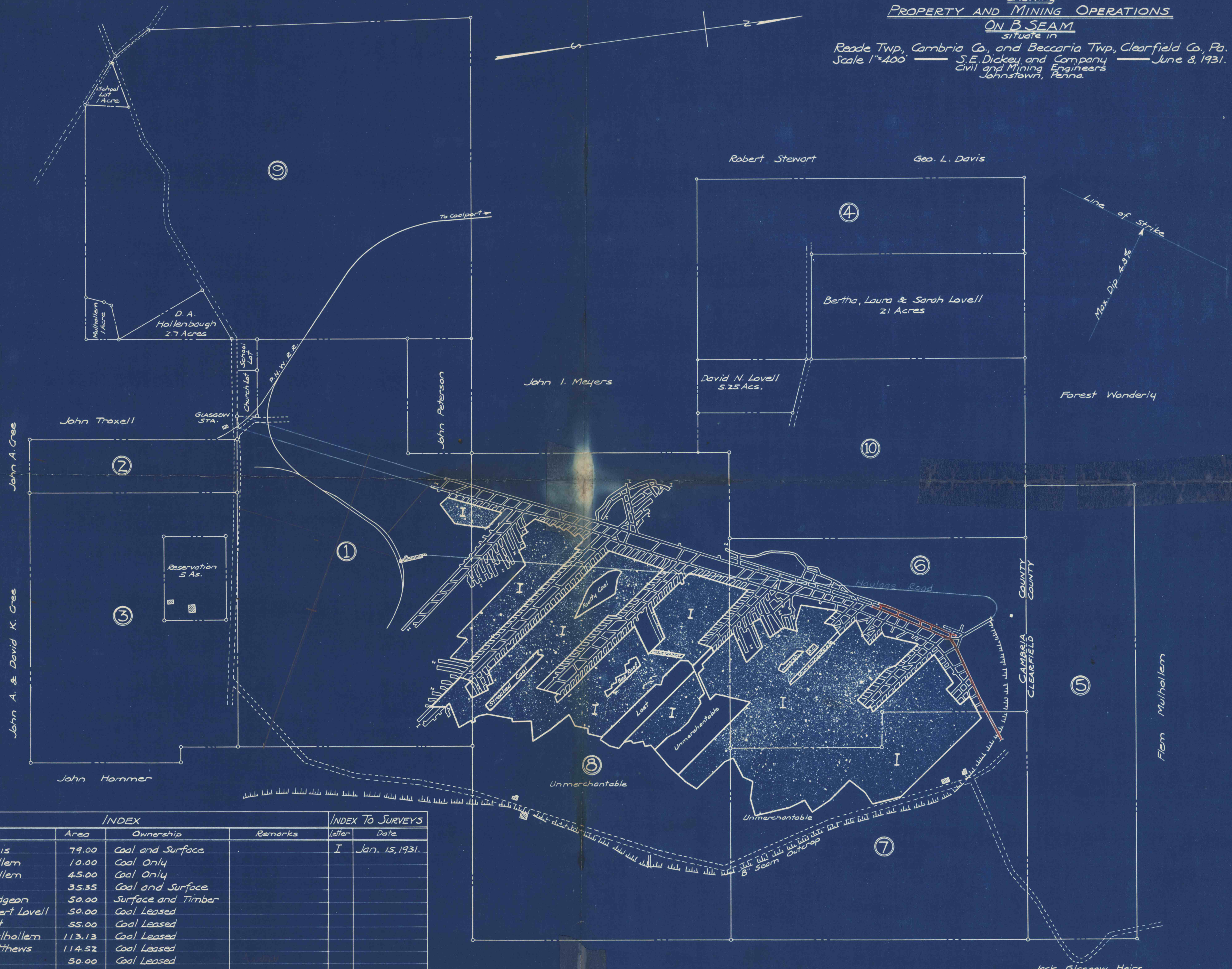

INDEX					INDEX TO SURVEYS	
No.	Name	Area	Ownership	Remarks	Letter	Date
1	Geo. L. Davis	79.00	Coal and Surface		I	Jan. 15, 1931.
2	Flem Mulhollem	10.00	Coal Only			
3	Flem Mulhollem	45.00	Coal Only			
4	A.C. Lovell	35.35	Coal and Surface			
5	Edward Pidgeon	50.00	Surface and Timber			
6	Aron & Robert Lovell	50.00	Coal Leased			
7	Irwin Tract	55.00	Coal Leased			
8	John C. Mulhollem	113.13	Coal Leased			
9	Samuel Matthews	114.52	Coal Leased			
10	J. H. Lovell	50.00	Coal Leased			

Colored Area Mined Before Acquisition.

Jack Glasgow Heirs