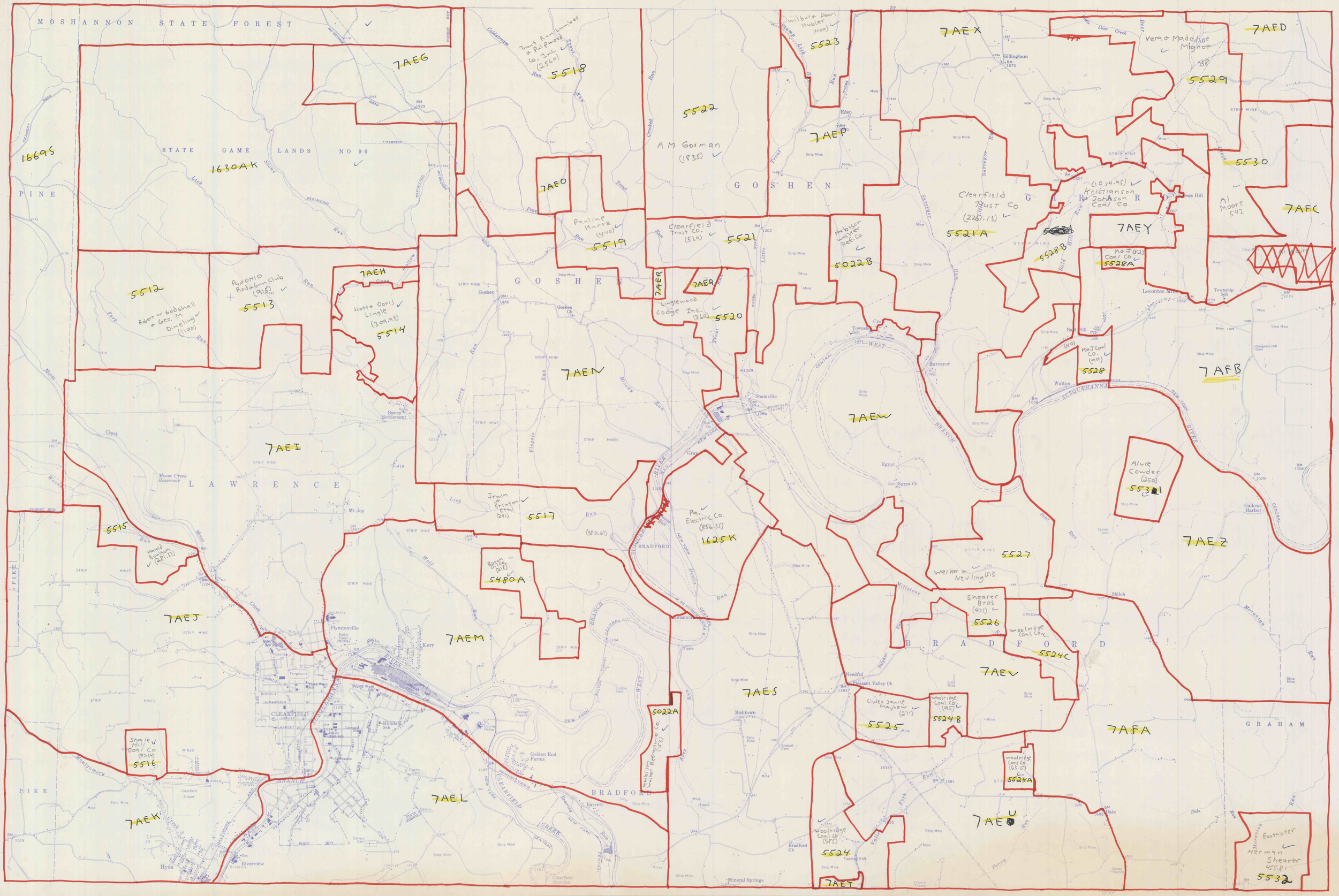

MOSHANNON STATE FOREST
STATE GAME LANDS NO 90
PINE
GOSHEN
LAWRENCE
BRADFORD
GRAHAM
PIKE
CLEARFIELD
Plymtonville
Kerr
Shawville
Lecontes Mills
Walton
Gillingham
Eden
Surveyor
Bishtown
Needful
Dale
Shiloh
Gallows Harbor
Mt Joy
Hyde
Riverview
Barrett
Golden Rod Farms
Clearfield Junction
Mineral Springs
Bradford Ch
Pleasant Valley Ch
Egypt
Moose Creek Reservoir
Baney Settlement
Goshen
Trout Run Lumber & Pulpwood Co. Inc. (2560)
5518
7AEG
1669S
1630AK
5512
Robert W Godshall & Geo. M Dimeling (1100)
Pa & OHIO Rod & Gun Club (915)
5513
7AEH
Scott & Doris Lingle (309.93)
5514
7AEO
Pauline Kurtz (440)
5519
5522
A M Gorman (1835)
Clearfield Trust Co. (530)
5521
7AEP
Wilbura Pearl Hubler (400)
5523
Harbison Walker Ref. Co
5022B
7AEQ
Linglewood Lodge Inc. (360)
5520
7AEN
7AEI
Irwin & Brinton etal (241)
5517
(380.67)
Pa. Electric Co. (856.35)
1625K
Barron Oil Co (218)
5480A
5515
Harold Boulton (281.37)
7AEJ
7AEM
7AEL
7AEK
Shale Hill Coal Co (97.34)
5516
5022A
Harbison Walker Refractories Co. (153)
7AES
7AEW
7AEX
Clearfield Trust Co (2261.13)
5521A
5528B
Kristianson & Johnson Coal Co (1014.95)
7AEY
Kaj Coal Co. (52)
5528A
Kaj Coal Co. (40)
5528
Vera & Madeline Mighot
5529
7AFD
5530
Al Moore 542
7AFC
7AFB
Alvie Cowder (250)
5531
7AEZ
5527
Walker & Nevling (513)
Shearer Bros (471)
5526
Woolridge Coal Co.
5524C
7AEV
Clyde & Janice Mayhew (271)
5525
Woolridge Coal Co (95)
5524B
7AFA
Woolridge Coal Co (63.15)
5524A
7AEU
Woolridge Coal Co (385)
5524
7AET
Footnoter Herman Shearer 455.81
5532