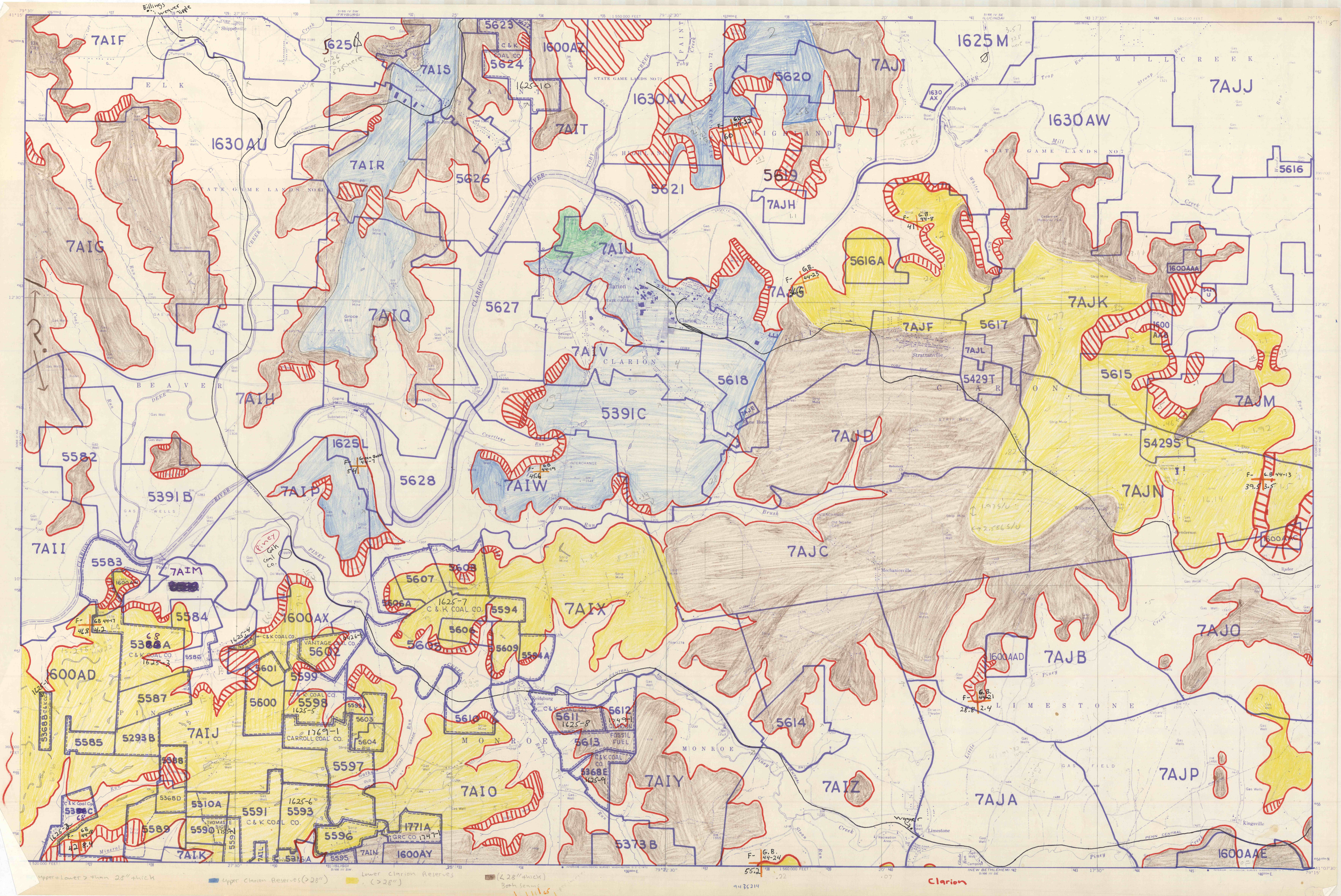
7AIF
5625
5623
5624
1600AZ
7AIS
1625-10
7AIT
1630AV
5620
7AJI
1625 M
1630 AX
7AJJ
1630AW
1630AU
7AIR
5626
5621
5619
7AJH
5616
7AIG
7AIU
5616A
7AJG
7AIQ
5627
7AJK
1600AAA
7AJF
5617
7AJL
5429T
7AIV
5618
5615
7AIH
5391C
7AJE
7AJD
7AJM
54295
5582
1625L
5628
7AIW
5391B
7AIP
7AJN
7AJC
7AII
5583
7AIM
5607
5608
5606A
1625-7
C & K COAL CO.
5594
7AIX
5584
1600AX
5605
5606
5609
5594A
7AJO
1600AD
5587
5601
5599
5600
5598
5603
5604
5597
5585
5293B
7AIJ
5588
5368D
5510A
5591
5593
5590
5596
5595
7AIK
7AIN
1600AY
5373A
5616
5611
5612
5613
5368E
7AIO
7AIY
5614
7AIZ
7AJB
1600AAD
7AJA
7AJP
5373B
1600AAE
ELK
STATE GAME LANDS NO 63
STATE GAME LANDS NO 72
STATE GAME LANDS NO 7
MILL CREEK
HIGHLAND
BEAVER
CLARION
MONROE
PINEY
LIMESTONE
GAS FIELD
Clarion
Strattanville
Mechanicsville
Limestone
Kingsville
Reidsburg
Shippenville
Millerick
Upper & Lower > than 28" thick
Upper Clarion Reserves (>28")
Lower Clarion Reserves (>28")
(<28" thick)
Both seams
Clarion