

COLOR	PERMIT	ACREAGE AFFECTED	RESTORED	DELETED	PLANTED	PERMIT REMAINING	Ac. UNDER BOND	BONDS

<input type="checkbox"/>	TOTAL PERMIT	<input type="checkbox"/>	TO BE AFFECTED	<input type="checkbox"/>	TOPSOIL
<input type="checkbox"/>	STRIPPED	<input type="checkbox"/>	COMPLETION	<input type="checkbox"/>	DELETION
<input type="checkbox"/>		<input type="checkbox"/>		<input type="checkbox"/>	TO BE MINED
<input type="checkbox"/>		<input type="checkbox"/>		<input type="checkbox"/>	UPPER FREEPORT
<input type="checkbox"/>		<input type="checkbox"/>		<input type="checkbox"/>	LOWER FREEPORT
<input type="checkbox"/>		<input type="checkbox"/>		<input type="checkbox"/>	LOWER KITTANNING
<input type="checkbox"/>		<input type="checkbox"/>		<input type="checkbox"/>	BROOKVILLE
<input type="checkbox"/>		<input type="checkbox"/>		<input type="checkbox"/>	MERCER
<input type="checkbox"/>		<input type="checkbox"/>		<input type="checkbox"/>	BROOKVILLE & MERCER
<input type="checkbox"/>		<input type="checkbox"/>		<input type="checkbox"/>	BROOKVILLE & LOWER KITTANNING
<input type="checkbox"/>		<input type="checkbox"/>		<input type="checkbox"/>	INCIDENTAL ACREAGE

WATER SOURCES

1. EVAN L. JONES	---None
2. ALTOONA CITY AUTHORITY	---None
3. ALTOONA CITY AUTHORITY	---None
4. COONEY BROS. COAL CO.	---None
5. PENN. CENTRAL RAILROAD	---None
6. BENNINGTON CEMETARY	---None
7. ALBERT PELLICIONI	---None
8. CECILIA GRABOSKY	---None
9. GALLITZIN BOROUGH	---None
10. MICHAEL SQUASHIC	---City
11. ANDREW SQUASHIC	---City
12. DAVID L. WILLIAMSON, III	---City
13. STEVE TUTKO	---City
14. FRANK SALPINO	---City
15. LEROY JONES	---City
16. BERNARD MCINTOSH	---City
17. BERTHA VINGLASS	---City
18. JOSEPH JANCOSKI	---None
19. BLAIR COUNTY	---None
20. JERRY WILLIAMSON	---None
21. CLARA BRADLEY	---None
22. GRACE ASHBURN	---None
23. GRACE ASHBURN	---None
24. FRANCIS McTAVISH	---None
25. JAMES CONWAY	---City
26. RANDY LUKE	---None
27. DEPARTMENT OF THE INTERIOR (U.S.A.)	---None
28. MARY PILARZ	---City
29. ROBERT ERGULIANI	---City
30. ST. PATRICK'S CHURCH (CEMETARY)	---None
31. EDWARD NAGLE	---None
32. ALAN PITTSINGER	---Well
33. FRANK KRATZER	---Well
34. JOHN McTAVISH	---None
35. THOMAS MANDICHAK	---Well
36. JAMES MARUCA	---None

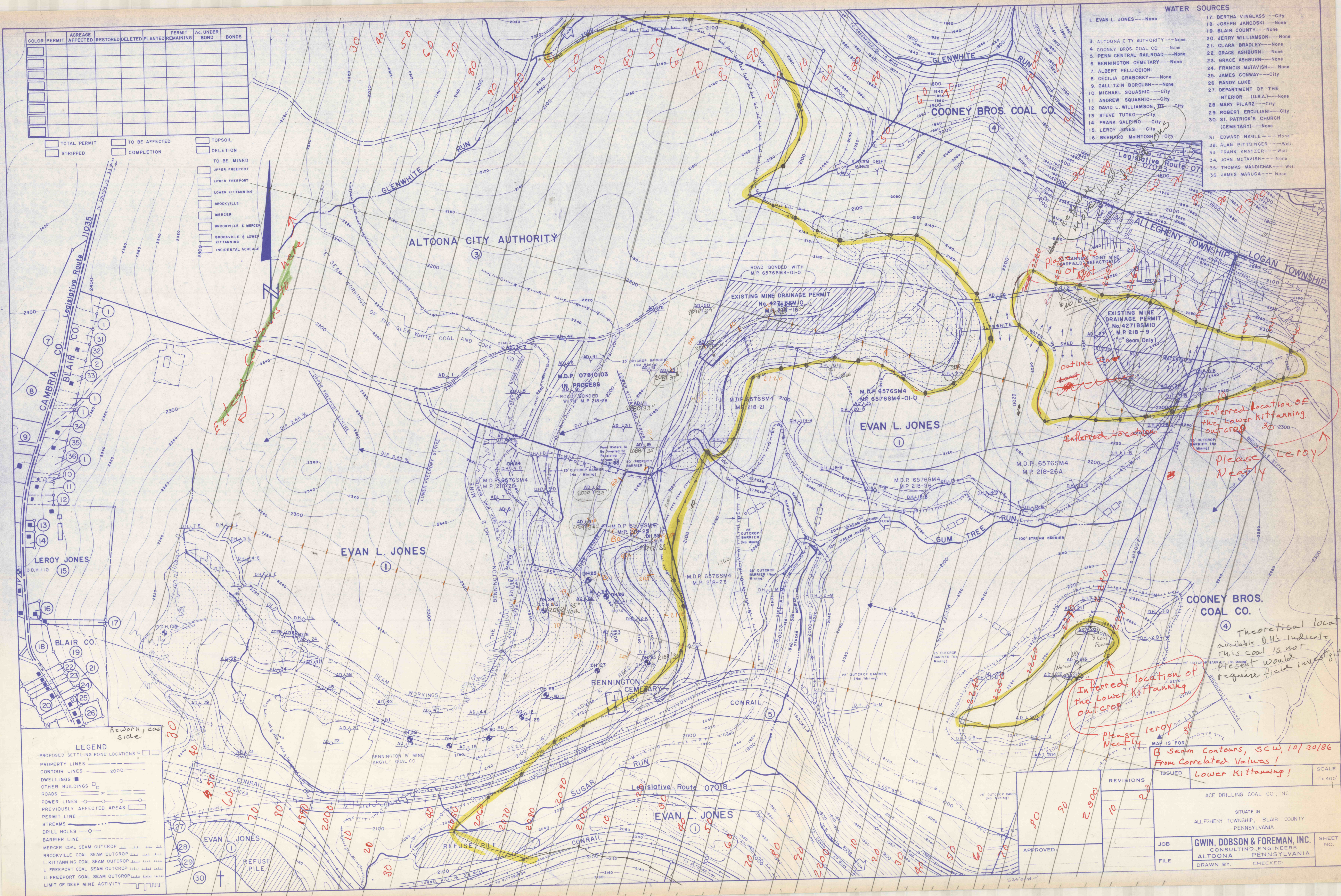

LEGEND

<input type="checkbox"/>	PROPOSED SETTLING POND LOCATIONS
---	PROPERTY LINES
---	CONTOUR LINES 2000
■	DWELLINGS
□	OTHER BUILDINGS
---	ROADS
---	POWER LINES
---	PREVIOUSLY AFFECTED AREAS
---	PERMIT LINE
---	STREAMS
○	DRILL HOLES
---	BARRIER LINE
---	MERCER COAL SEAM OUTCROP
---	BROOKVILLE COAL SEAM OUTCROP
---	L. KITTANNING COAL SEAM OUTCROP
---	L. FREEPORT COAL SEAM OUTCROP
---	U. FREEPORT COAL SEAM OUTCROP
---	LIMIT OF DEEP MINE ACTIVITY

REVISIONS	ISSUED	SCALE
10	Lower Kittanning!	1" = 400'
ACE DRILLING COAL CO., INC.		
SITUATE IN ALLEGHENY TOWNSHIP, BLAIR COUNTY, PENNSYLVANIA		
JOB	GWIN, DOBSON & FOREMAN, INC. CONSULTING ENGINEERS ALTOONA, PENNSYLVANIA	SHEET NO.
FILE	DRAWN BY: CHECKED:	

APPROVED: _____