

COLOR	PERMIT	ACREAGE AFFECTED	RESTORED	DELETED	PLANTED	PERMIT REMAINING	AC. UNDER BOND	BONDS

- TOTAL PERMIT
- STRIPPED
- TO BE AFFECTED
- COMPLETION
- TOPSOIL DELETION
- TO BE MINED
- UPPER FREEPORT
- LOWER FREEPORT
- LOWER KITTANNING
- BROOKVILLE
- MERCER
- BROOKVILLE & MERCER
- BROOKVILLE & LOWER KITTANNING
- INCIDENTAL ACRES

- WATER SOURCES**
1. EVAN L. JONES --- None
 2. ALTOONA CITY AUTHORITY --- None
 3. ALTOONA CITY AUTHORITY --- None
 4. COONEY BROS. COAL CO. --- None
 5. PENN. CENTRAL RAILROAD --- None
 6. BENNINGTON CEMETARY --- None
 7. ALBERT PELLICIONI
 8. CECILIA GRABOSKY --- None
 9. GALLITZIN BOROUGH --- None
 10. MICHAEL SQUASHIC --- City
 11. ANDREW SQUASHIC --- City
 12. DAVID L. WILLIAMSON, III --- City
 13. STEVE TUTKO --- City
 14. FRANK SALPINO --- City
 15. LEROY JONES --- City
 16. BERNARD McINTOSH --- City
 17. BERTHA VINGLASS --- City
 18. JOSEPH JANCOSKI --- None
 19. BLAIR COUNTY --- None
 20. JERRY WILLIAMSON --- None
 21. CLARA BRADLEY --- None
 22. GRACE ASHBURN --- None
 23. GRACE ASHBURN --- None
 24. FRANCIS McTAVISH --- None
 25. JAMES CONWAY --- City
 26. RANDY LUKE
 27. DEPARTMENT OF THE INTERIOR (U.S.A.) --- None
 28. MARY PILARZ --- City
 29. ROBERT ERCULIANI --- City
 30. ST. PATRICK'S CHURCH (CEMETARY) --- None
 31. EDWARD NAGLE --- None
 32. ALAN PITTSINGER --- Well
 33. FRANK KRATZER --- Well
 34. JOHN McTAVISH --- None
 35. THOMAS MANDICHAK --- Well
 36. JAMES MARUCA --- None

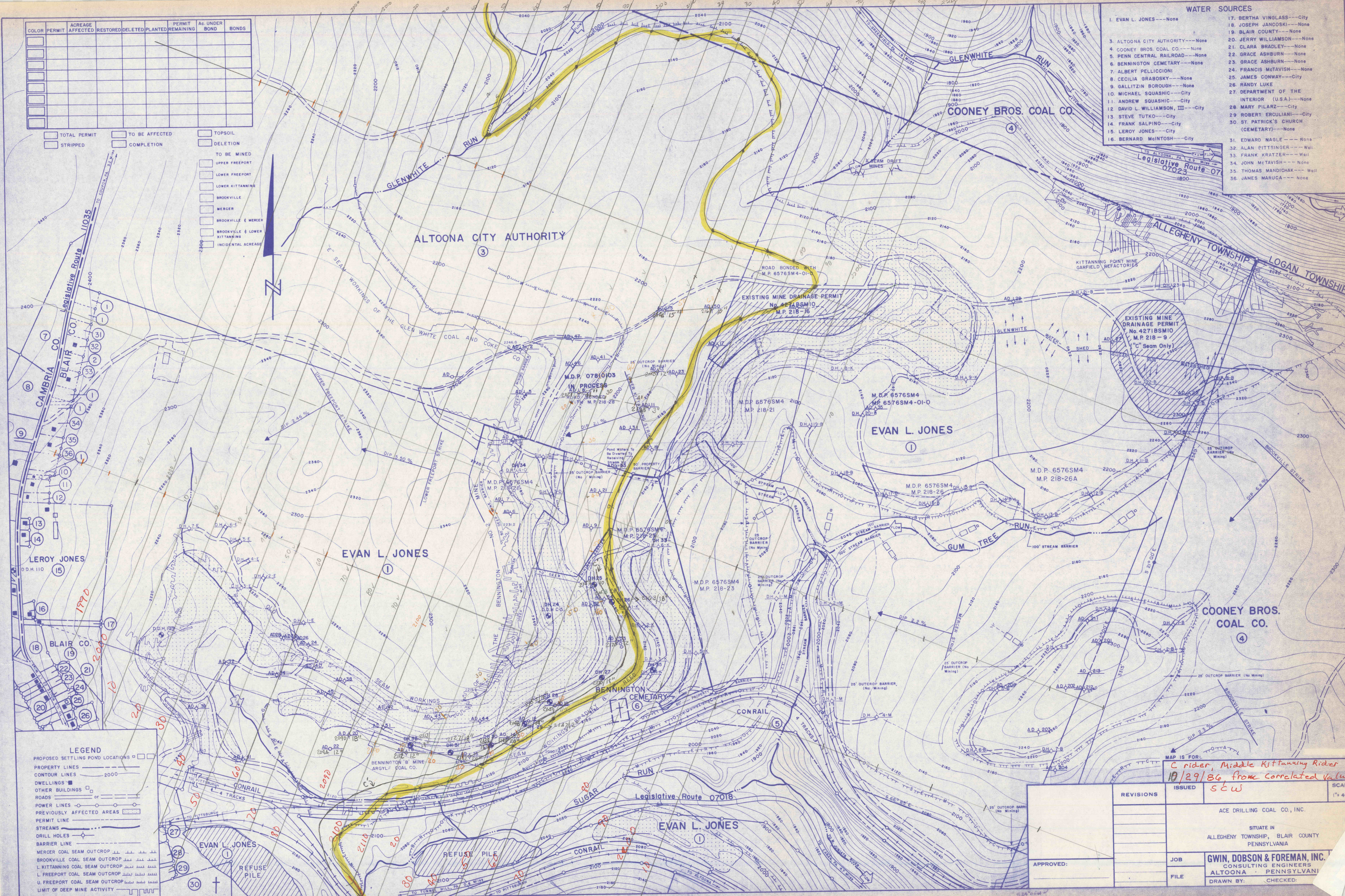

- LEGEND**
- PROPOSED SETTLING POND LOCATIONS
 - PROPERTY LINES
 - CONTOUR LINES
 - DWELLINGS
 - OTHER BUILDINGS
 - ROADS
 - POWER LINES
 - PREVIOUSLY AFFECTED AREAS
 - PERMIT LINE
 - STREAMS
 - DRIILL HOLES
 - BARRIER LINE
 - MERCER COAL SEAM OUTCROP
 - BROOKVILLE COAL SEAM OUTCROP
 - L. KITTANNING COAL SEAM OUTCROP
 - L. FREEPORT COAL SEAM OUTCROP
 - U. FREEPORT COAL SEAM OUTCROP
 - LIMIT OF DEEP MINE ACTIVITY

MAP IS FOR:
C rider, Middle Kittanning Rider
10/29/86, from Correlated Values
SCW

ISSUED	REVISIONS	SCALE
		1" = 400'
ACE DRILLING COAL CO., INC.		
SITUATE IN ALLEGHENY TOWNSHIP, BLAIR COUNTY PENNSYLVANIA		
JOB	GWIN, DOBSON & FOREMAN, INC.	
FILE	CONSULTING ENGINEERS ALTOONA - PENNSYLVANIA	
	DRAWN BY:	CHECKED:

APPROVED: