

LEGEND

- ACE DRILLING COAL CO., INC.
- SWISTOCK ASSOCIATES COAL CORP.
- SHERBINE COAL CO.
- CAVALIER COAL CO.
- WANT AREA (NO COAL)
- COVER LIMITS (100', 85', 60', 40')

WATER SOURCES

1. EVAN L. JONES	None
2. BERTHA VINGLASS	City
3. JOSEPH JANCOSKI	City
4. BLAIR COUNTY	None
5. JERRY WILLIAMSON	None
6. CLARA BRADLEY	None
7. GRACE ASHBURN	None
8. GRACE ASHBURN	None
9. FRANCIS McTAVISH	None
10. JAMES McTAVISH	City
11. RANDY LUKE	None
12. DEPARTMENT OF THE INTERIOR (U.S.A.)	None
13. MARY PILARZ	City
14. ROBERT ERCULIANI	City
15. ST. PATRICK'S CHURCH (CEMETARY)	None
16. EDWARD NAGLE	None
17. ALAN PITTSINGER	Well
18. FRANK KRATZER	Well
19. JOHN McTAVISH	None
20. THOMAS MANDICHAK	Well
21. JAMES MARUCA	None

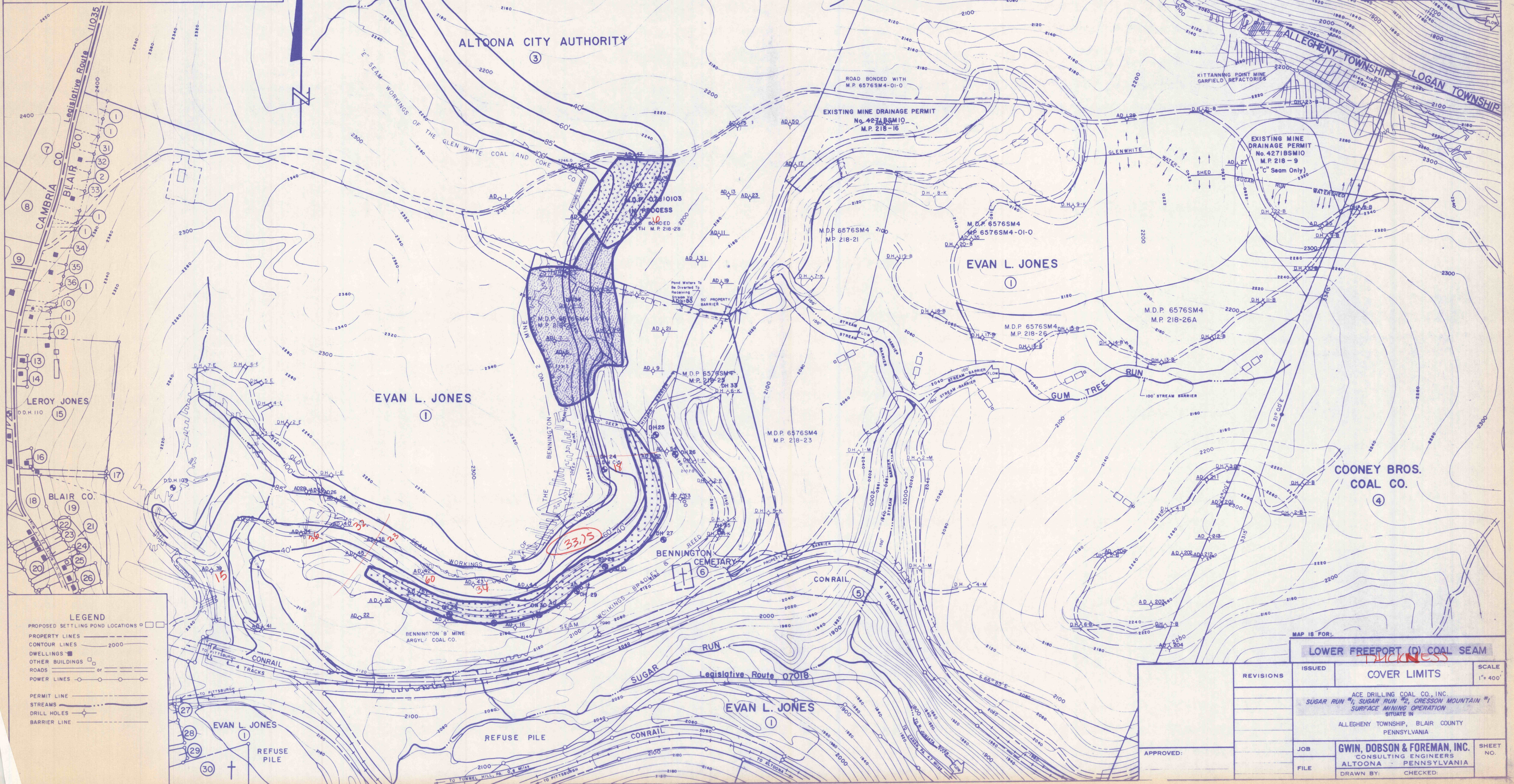

LEGEND

- PROPOSED SETTLING POND LOCATIONS
- PROPERTY LINES
- CONTOUR LINES 2000
- DWELLINGS
- OTHER BUILDINGS
- ROADS
- POWER LINES
- PERMIT LINE
- STREAMS
- DRILL HOLES
- BARRIER LINE

MAP IS FOR:
LOWER FREEPORT (D) COAL SEAM

REVISIONS	ISSUED	COVER LIMITS	SCALE
		ACE DRILLING COAL CO., INC. SUGAR RUN #1, SUGAR RUN #2, CRESSON MOUNTAIN #1 SURFACE MINING OPERATION SITUATE IN ALLEGHENY TOWNSHIP, BLAIR COUNTY PENNSYLVANIA	1" = 400'
APPROVED:		JOB	SHEET NO.
		FILE	
		DRAWN BY:	CHECKED: