

- WATER SOURCES**
- EVAN L. JONES --- None
 - BERTHA VINGLASS --- City
 - JOSEPH JANCOSKI --- None
 - BLAIR COUNTY --- None
 - JERRY WILLIAMSON --- None
 - CLARA BRADLEY --- None
 - GRACE ASHBURN --- None
 - BENNINGTON CEMETARY --- None
 - FRANCIS McTAVISH --- None
 - ALBERT PELLICIONI --- None
 - CECILIA GRABOSKY --- None
 - GALLITZIN BOROUGH --- None
 - MICHAEL SQUASHIC --- City
 - ANDREW SQUASHIC --- City
 - DAVID L. WILLIAMSON, III --- City
 - STEVE TUTKO --- City
 - FRANK SALPINO --- City
 - LEROY JONES --- City
 - BERNARD McINTOSH --- City
 - EDWARD NAGLE --- None
 - ALAN PITTSINGER --- Well
 - FRANK KRATZER --- Well
 - JOHN McTAVISH --- None
 - THOMAS MANDICHAK --- Well
 - JAMES MARUCA --- None
 - MARY PILARZ --- City
 - ROBERT ERCULIANI --- City
 - ST. PATRICK'S CHURCH (CEMETARY) --- None
 - MARY PILARZ --- City
 - ROBERT ERCULIANI --- City
 - ST. PATRICK'S CHURCH (CEMETARY) --- None
 - EDWARD NAGLE --- None
 - ALAN PITTSINGER --- Well
 - FRANK KRATZER --- Well
 - JOHN McTAVISH --- None
 - THOMAS MANDICHAK --- Well
 - JAMES MARUCA --- None

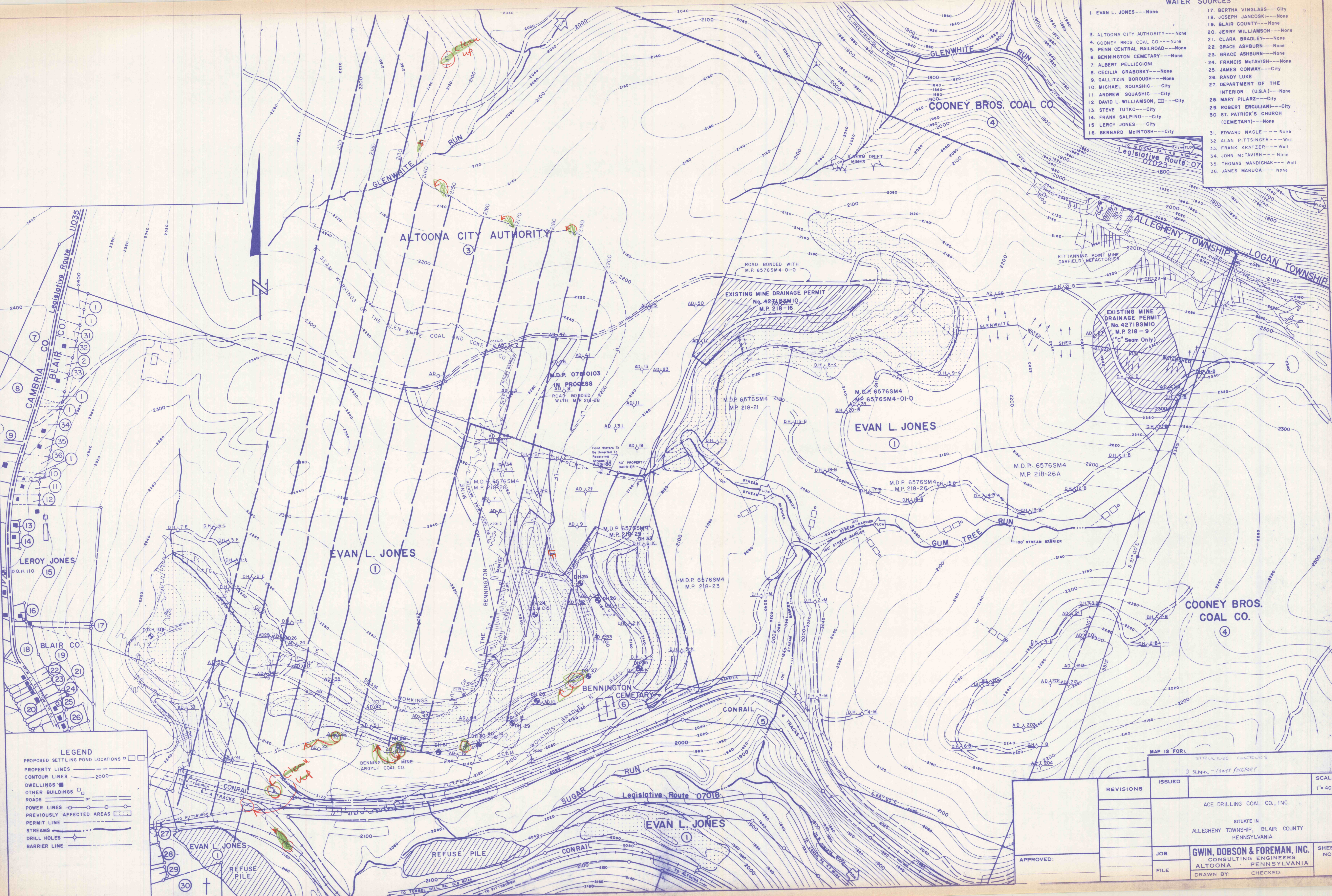

LEGEND

- PROPOSED SETTLING POND LOCATIONS □
- PROPERTY LINES ———
- CONTOUR LINES ——— 2000
- DWELLINGS ■
- OTHER BUILDINGS □
- ROADS ——— or ———
- POWER LINES ———
- PREVIOUSLY AFFECTED AREAS [Hatched]
- PERMIT LINE ———
- STREAMS ———
- DRILL HOLES ○
- BARRIER LINE ———

MAP IS FOR: STRUCTURE CONTROLS
D. SERA - Lower FREEDACT

REVISIONS	ISSUED	SCALE
		1" = 400'

ACE DRILLING COAL CO., INC.

SITUATE IN ALLEGHENY TOWNSHIP, BLAIR COUNTY PENNSYLVANIA

APPROVED: _____

JOB: GWIN, DOBSON & FOREMAN, INC. CONSULTING ENGINEERS ALTOONA PENNSYLVANIA

FILE: _____ DRAWN BY: _____ CHECKED: _____

SHEET NO. _____