

COLOR	PERMIT	ACREAGE AFFECTED	RESTORED/DELETED	PLANTED	REMAINING	Ac. UNDER BOND	BONDS

- TOTAL PERMIT
- STRIPPED
- TO BE AFFECTED
- COMPLETION
- TOPSOIL
- DELETION
- TO BE MINED
- UPPER FREEPORT
- LOWER FREEPORT
- LOWER KITTANNING
- BROOKVILLE
- MERCER
- BROOKVILLE & MERCER
- BROOKVILLE & LOWER KITTANNING
- INCIDENTAL ACREAGE

- ### WATER SOURCES
1. EVAN L. JONES---None
 2. BERTHA VINGLASS---City
 3. ALTOONA CITY AUTHORITY---None
 4. COONEY BROS. COAL CO.---None
 5. PENN CENTRAL RAILROAD---None
 6. BENNINGTON CEMETARY---None
 7. ALBERT PELLICIONI
 8. CECILIA GRABOSKY---None
 9. GALLITZIN BOROUGH---None
 10. MICHAEL SQUASHIC---City
 11. ANDREW SQUASHIC---City
 12. DAVID L. WILLIAMSON, III---City
 13. STEVE TUTKO---City
 14. FRANK SALPINO---City
 15. LEROY JONES---City
 16. BERNARD MCINTOSH---City
 17. BERTHA VINGLASS---City
 18. JOSEPH JANCOSKI---None
 19. BLAIR COUNTY---None
 20. JERRY WILLIAMSON---None
 21. CLARA BRADLEY---None
 22. GRACE ASHBURN---None
 23. GRACE ASHBURN---None
 24. FRANCIS McTAVISH---None
 25. JAMES CONWAY---City
 26. RANDY LUKE
 27. DEPARTMENT OF THE INTERIOR (U.S.A.)---None
 28. MARY PILARZ---City
 29. ROBERT ERCULIANI---City
 30. ST. PATRICK'S CHURCH (CEMETARY)---None
 31. EDWARD NAGLE---None
 32. ALAN PITTSINGER---Well
 33. FRANK KRATZER---Well
 34. JOHN McTAVISH---None
 35. THOMAS MANDICHAK---Well
 36. JAMES MARUCA---None

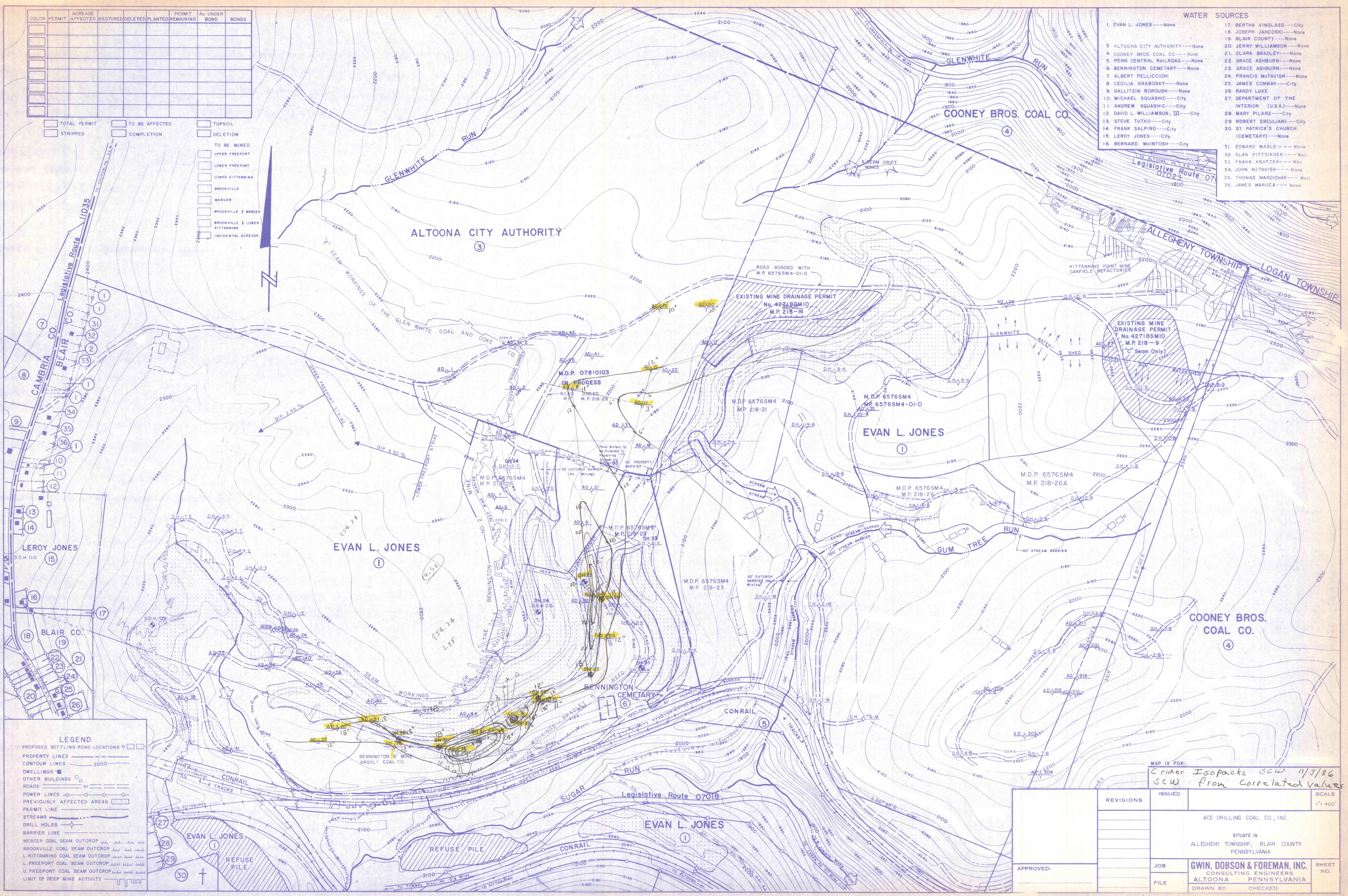

- ### LEGEND
- PROPOSED SETTLING POND LOCATIONS
 - PROPERTY LINES
 - CONTOUR LINES 2000
 - DWELLINGS
 - OTHER BUILDINGS
 - ROADS
 - POWER LINES
 - PREVIOUSLY AFFECTED AREAS
 - PERMIT LINE
 - STREAMS
 - DRILL HOLES
 - BARRIER LINE
 - MERCER COAL SEAM OUTCROP
 - BROOKVILLE COAL SEAM OUTCROP
 - L. KITTANNING COAL SEAM OUTCROP
 - L. FREEPORT COAL SEAM OUTCROP
 - U. FREEPORT COAL SEAM OUTCROP
 - LIMIT OF DEEP MINE ACTIVITY

MAP IS FOR:
Crier Isopacks SCW 11/3/86
from Correlated values

REVISIONS	ISSUED	SCALE
		1" = 400'

APPROVED: _____

	ACE DRILLING COAL CO., INC.	
	SITUATE IN ALLEGHENY TOWNSHIP, BLAIR COUNTY PENNSYLVANIA	
JOB	GWIN, DOBSON & FOREMAN, INC. CONSULTING ENGINEERS ALTOONA - PENNSYLVANIA	SHEET NO.
FILE	DRAWN BY: _____ CHECKED: _____	