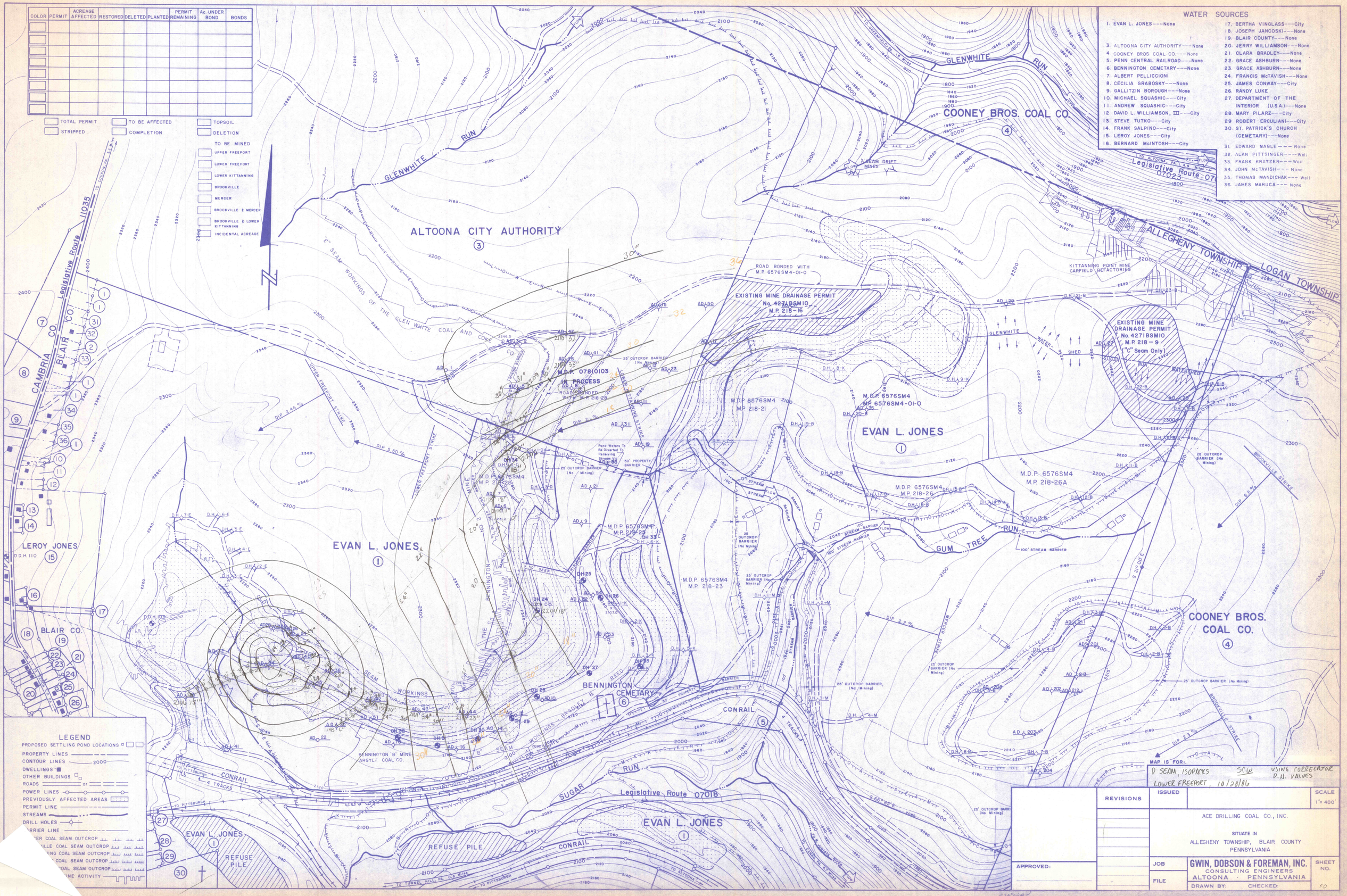

COLOR | PERMIT | ACREAGE AFFECTED | RESTORED | DELETED | PLANTED | PERMIT REMAINING | Ac. UNDER BOND | BONDS
TOTAL PERMIT
STRIPPED
TO BE AFFECTED
COMPLETION
TOPSOIL
DELETION
TO BE MINED
UPPER FREEPORT
LOWER FREEPORT
LOWER KITTANNING
BROOKVILLE
MERCER
BROOKVILLE & MERCER
BROOKVILLE & LOWER KITTANNING
INCIDENTAL ACREAGE
WATER SOURCES
1. EVAN L. JONES---None
3. ALTOONA CITY AUTHORITY---None
4. COONEY BROS. COAL CO.---None
5. PENN CENTRAL RAILROAD---None
6. BENNINGTON CEMETARY---None
7. ALBERT PELLICCIONI
8. CECILIA GRABOSKY---None
9. GALLITZIN BOROUGH---None
10. MICHAEL SQUASHIC---City
11. ANDREW SQUASHIC---City
12. DAVID L. WILLIAMSON, III---City
13. STEVE TUTKO---City
14. FRANK SALPINO---City
15. LEROY JONES---City
16. BERNARD McINTOSH---City
17. BERTHA VINGLASS---City
18. JOSEPH JANCOSKI---None
19. BLAIR COUNTY---None
20. JERRY WILLIAMSON---None
21. CLARA BRADLEY---None
22. GRACE ASHBURN---None
23. GRACE ASHBURN---None
24. FRANCIS McTAVISH---None
25. JAMES CONWAY---City
26. RANDY LUKE
27. DEPARTMENT OF THE INTERIOR (U.S.A.)---None
28. MARY PILARZ---City
29. ROBERT ERCULIANI---City
30. ST. PATRICK'S CHURCH (CEMETARY)---None
31. EDWARD NAGLE---None
32. ALAN PITTSINGER---Well
33. FRANK KRATZER---Well
34. JOHN McTAVISH---None
35. THOMAS MANDICHAK---Well
36. JAMES MARUCA---None
COONEY BROS. COAL CO.
ALTOONA CITY AUTHORITY
EVAN L. JONES
LEROY JONES
BLAIR CO.
CAMBRIA CO.
ALLEGHENY TOWNSHIP
LOGAN TOWNSHIP
GLENWHITE RUN
GUM TREE RUN
SUGAR RUN
CONRAIL
BENNINGTON CEMETARY
REFUSE PILE
Legislative Route 11035
Legislative Route 07023
Legislative Route 07018
EXISTING MINE DRAINAGE PERMIT No. 4271BSM10 M.P. 218-16
EXISTING MINE DRAINAGE PERMIT No. 4271BSM10 M.P. 218-9 ("C" Seam Only)
M.D.P. 07810103 IN PROCESS
M.D.P. 6576SM4 M.P. 218-21
M.D.P. 6576SM4 M.P. 218-26A
M.D.P. 6576SM4 M.P. 218-23
M.D.P. 6576SM4 M.P. 218-25
ROAD BONDED WITH M.P. 6576SM4-01-0
KITTANNING POINT MINE GARFIELD REFACTORIES
BENNINGTON 'B' MINE ARGYLE COAL CO.
LEGEND
PROPOSED SETTLING POND LOCATIONS
PROPERTY LINES
CONTOUR LINES
DWELLINGS
OTHER BUILDINGS
ROADS
POWER LINES
PREVIOUSLY AFFECTED AREAS
PERMIT LINE
STREAMS
DRILL HOLES
MAP IS FOR:
D SEAM, ISOPACKS SCW USING CORRELATOR D.N. VALUES
LOWER FREEPORT, 10/28/86
REVISIONS
ISSUED
SCALE 1"= 400'
ACE DRILLING COAL CO., INC.
SITUATE IN ALLEGHENY TOWNSHIP, BLAIR COUNTY PENNSYLVANIA
APPROVED:
JOB
FILE
GWIN, DOBSON & FOREMAN, INC.
CONSULTING ENGINEERS
ALTOONA · PENNSYLVANIA
DRAWN BY:
CHECKED:
SHEET NO.
50