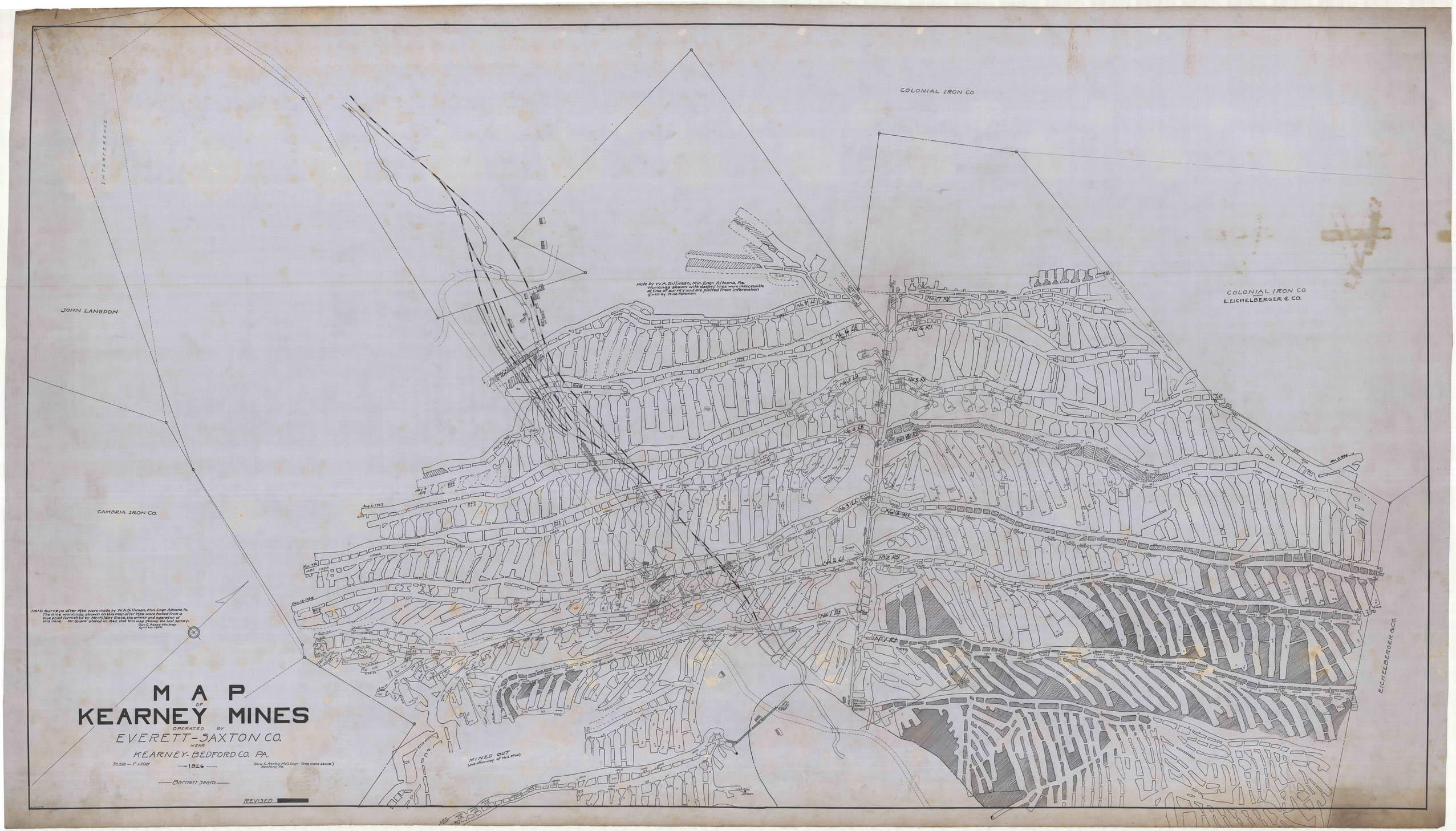

COLONIAL IRON CO.
COLONIAL IRON CO.
NOW
E. EICHELBERGER & CO.
JOHN LANGDON
INTERFERENCE
CAMBRIA IRON CO.
EICHELBERGER & CO.
BARRIER PILLAR
Note by W.A. Silliman, Min. Engr. Altoona, Pa.
Workings shown with dashed lines were inaccessible at time of survey and are platted from information given by Mine Foreman.
NOTE: Surveys after 1930 were made by W.A. Silliman, Min. Engr. Altoona, Pa.
The mine workings shown on this map after 1930 were traced from a blue print furnished by Mr. Wilday Grace, the owner and operator of this mine. Mr. Grace stated in 1942 that this map shows the last survey.
Guy C. Askey, Min. Engr.
April 20-1936.
MINED OUT
(see other map of No. 2 Mine)
Aug. 2-1937
Dec. 18-1934
Mar. 1936
No. 7 Lt.
No. 6 Lt.
No. 6 Rt.
No. 5 Lt.
No. 5 Rt.
No. 4 Lt.
No. 3 Lt.
No. 3 Rt.
No. 2 Lt.
No. 2 Rt.
No. 1 Lt.
No. 1 Rt.
MAP
OF
KEARNEY MINES
OPERATED BY
EVERETT-SAXTON CO.
NEAR
KEARNEY-BEDFORD CO. PA.
Scale - 1" = 100'
1926
Guy C. Askey Min. Engr. (See note above)
Bedford, Pa.
Barnett Seam
REVISED