

Rockhill Coal Company

William Greenland

Chas. Crottsley & Son.

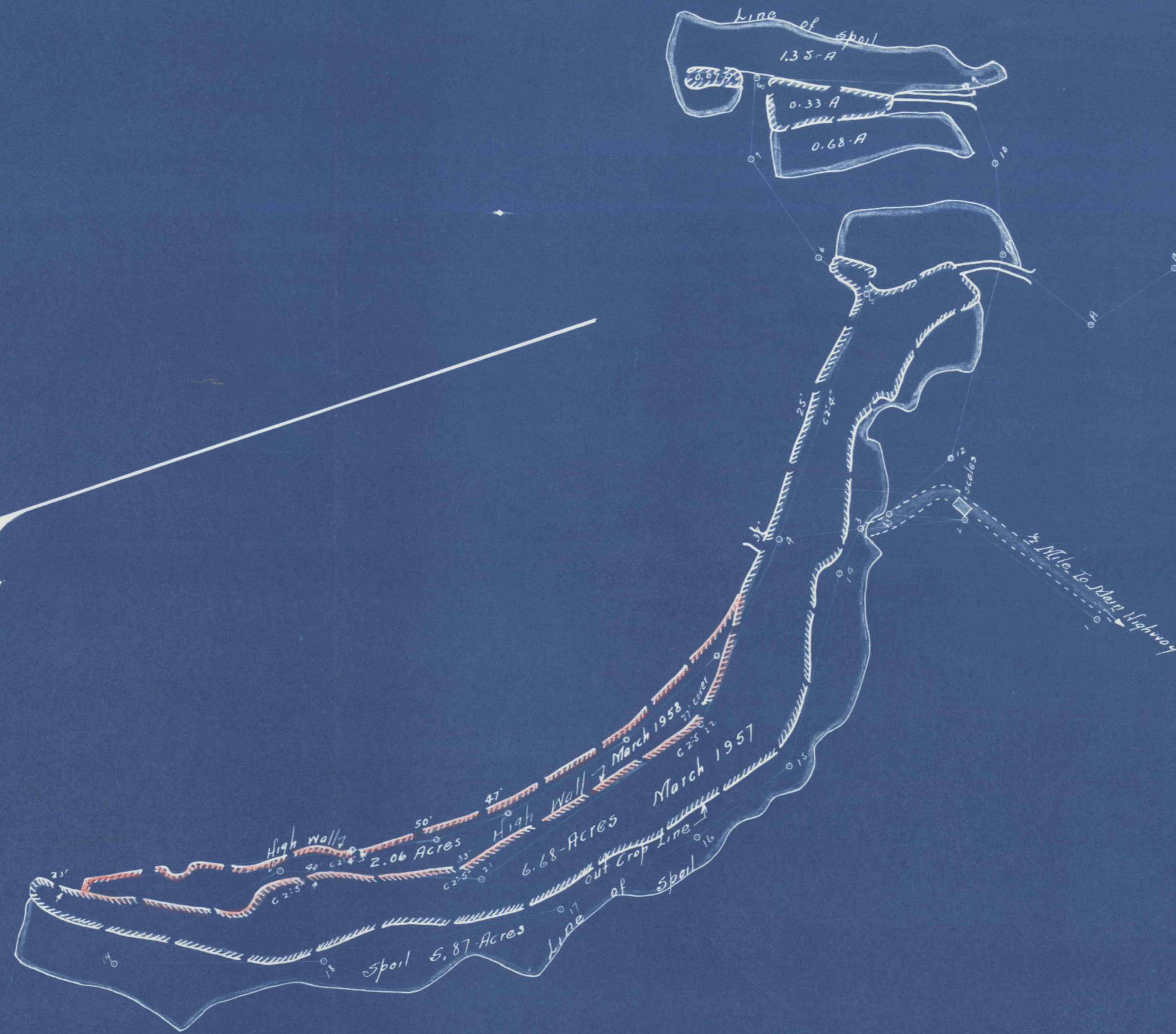

March 1st 58 Area Effected 2.06 Acres
 March 1st 57 Area Effected 14.98 Acres

Map Showing Stripplings of Chas. Crottsley & Son. Situated in Todd Twp. Huntingdon County Penna. March 1957
 1" = 200' E. Corrie Engr. Robertsdale Pa.