

LOCATION MAP  
SCALE - 1/4 INCH = 1 MILE

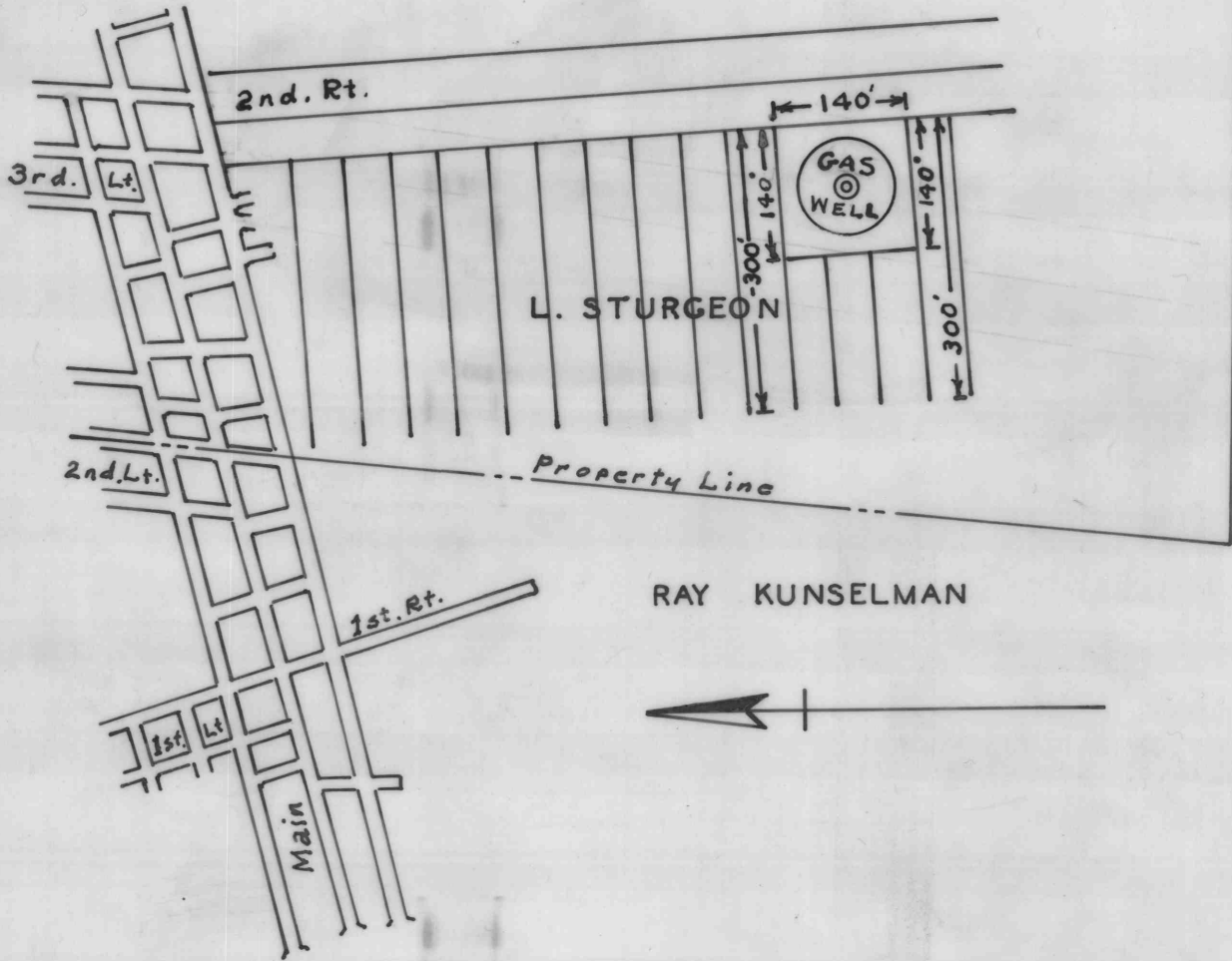

RAY KUNSELMAN

COAL OPERATORS PROPOSED WELL PILLAR PLAN		WELL OPERATOR	
Company	<u>Harman Coal Co.</u>	Company	<u>T.W. Phillips Gas &amp; Oil Co.</u>
Address	<u>R.D.No. 2, Mayport, Penna.</u>	Address	<u>Butler, Pennsylvania</u>
Mine	<u>Harman No. 4</u>	Well (Farm) No. <u>2</u> Serial No. <u>    </u>	
Section	<u>Second Right</u>	Kind of Well (Oil or Gas) <u>Gas</u>	
Surface Elev. <u>1497.0</u>	Elev. Bottom of Coal <u>1313.5</u>	Farm <u>L. Sturgeon</u>	
Coal Seam <u>Lower Kittanning</u>	County <u>Armstrong</u>		
Engineer <u>Walter J. Zimmerman</u>	Township <u>Redbank</u>		
Eng. Reg. No. <u>4940</u> Company Well No. <u>1</u>	Well operating or abandoned <u>Operating</u>		
Date <u>February 9, 1962</u> Scale <u>1" = 200'</u>	Department File No. <u>    </u>		

T.W. Phillips Gas & Oil Co.